Genevieve's Waltz
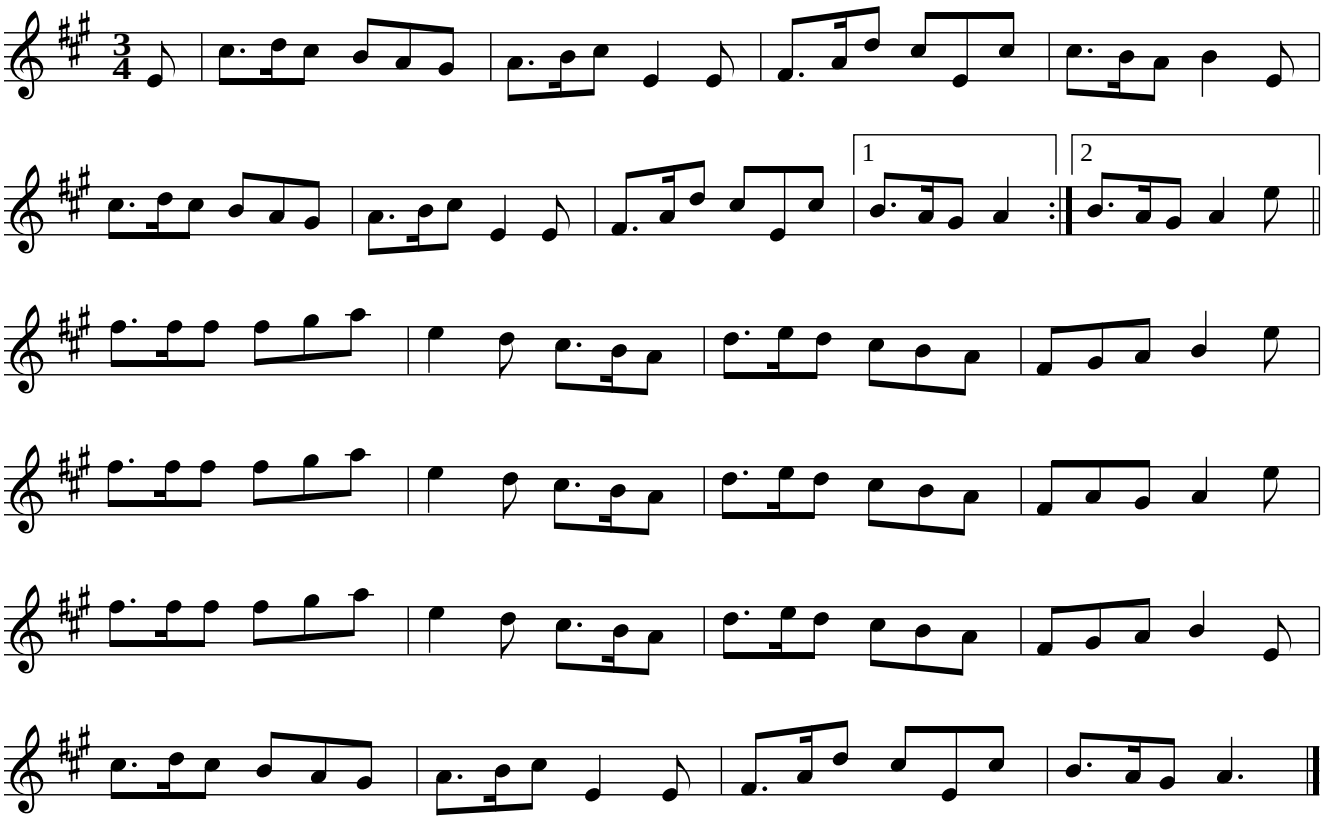
Manus McGuire