Mountain House Waltz
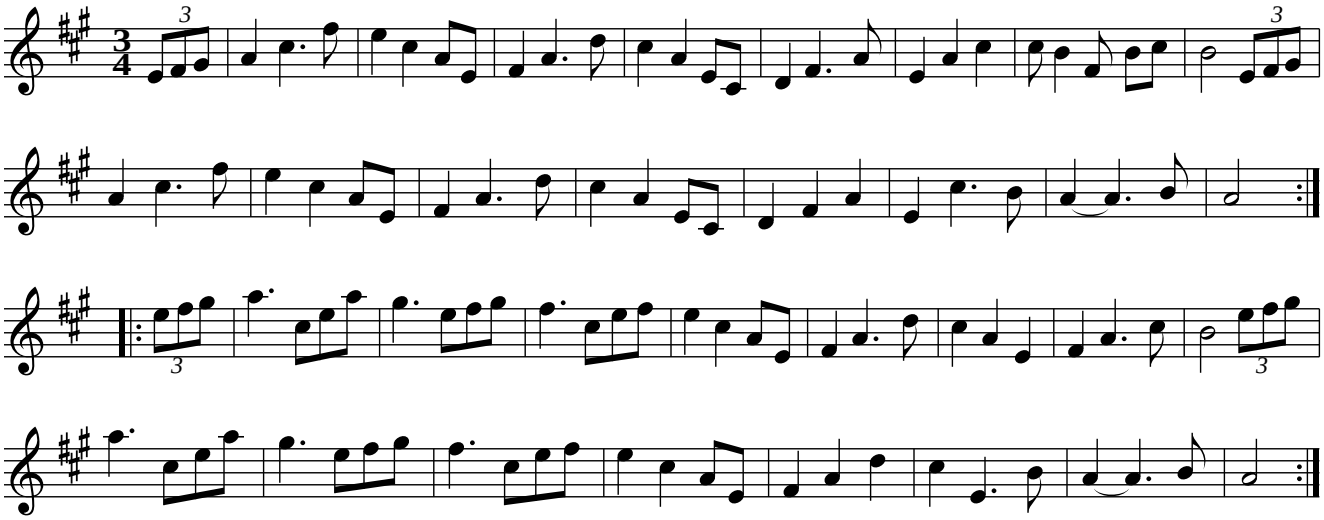
Jay Ungar